

The Cathedral *of* St. Agnes

ROCKVILLE CENTRE, NEW YORK

11.22.26

The Solemnity of Our Lord Jesus Christ, King of the Universe



HOLY MASS

Sunday
7:00 AM, 8:00 AM, 9:30 AM *(Family Mass)*
10:30 AM *(Lower Hall)*, 11:00 AM, 12:30 PM,
5:00 PM

Saturday
8:00 AM, 5:00 PM, 7:30 PM *(Lower Hall)*
7:30 PM *(Español)*

Weekdays (Monday-Friday)
6:30 AM, 8:00 AM, 12:10 PM

Holy Days
Eve: 5:00 PM, 7:30 PM *(Español)*
Holy Day: 6:30 AM, 8:00 AM,
12:10 PM, 7:30 PM

OUR PARISH

29 Quealy Place Rockville Centre, NY 11570
(516) 766–0205 • www.stagnescathedral.org

Clergy
Most Rev. John O. Barres D.D., S.T.D., J.C.L., *Bishop*
Very Rev. Michael F. Duffy, *Rector*
Rev. Christopher Heller, *Associate Pastor*
Rev. Hilary Nwajagu, *Associate Pastor*
Rev. Lachlan Cameron, S.T.L., *In Residence*
Rev. Emmanuel Nwogu, *Comunidad Hispana*
Rev. Patrick Flanagan, C.M., *Weekend Assistant*

Staff
Anne Nelson, *Religious Education*
anelson@stagnescathedral.org | (516) 678-2306
Elizabeth Ramirez, *Outreach*
(516) 678-1856
Michael Bower, *Director of Music*
Maura Goodwin, *Associate Director of Music*
(516) 764-9578
Patrick O'Brien, *Facilities Manager*

School
70 Clinton Avenue,
Rockville Centre, NY 11570
(516) 678-5550
Diane Gorman, *Principal*
Mary Brower, *Assistant Principal*

Office Hours
Rectory:
Sunday: Closed
Monday - Thursday: 8:30 AM to 8:00 PM
Friday: 8:30 AM to 4:00 PM
Saturday: 10:00 AM to 2:00 PM
Emergencies anytime
Religious Education:
Tuesday - Thursday: 10:00 AM to 4:00 PM
Outreach:
Monday - Friday 9:00 AM to 3:30 PM

Cathedral Hours
Weekdays from 6:00 AM to 8:00 PM
Weekends from 7:00 AM to 6:00 PM

SACRAMENTS

Confession

Saturday: 4:00 PM to 5:00 PM
Sunday: 4:00 PM to 4:45 PM
Monday - Friday: Following the 6:30 AM Mass
Friday: Following the 12:10 PM Mass

Baptism

Baptisms are held at Saint Agnes once a month on Saturday at 12:30pm and twice a month on Sunday at 1:45pm. To schedule a Baptism, please click the "Baptism Registration Form" by finding Baptism among the Sacraments listed under the "Parish Life" tab on the Saint Agnes Cathedral Website. Los bautismos en español se ofrecen una vez al mes, el sábado por la tarde, antes de la Misa de las 7:30 p.m.

Marriage

Weddings should be arranged at least 12 months in advance and prior to planning a reception venue. To schedule a wedding intake meeting with a priest, please click the "Wedding Registration Form" by finding Holy Matrimony among the Sacraments listed under the "Parish Life" tab on the Saint Agnes Cathedral Website.

Pastoral Care of the Sick

Priests and Extraordinary Ministers of Communion are available to bring Holy Communion to parishioners confined to home. Please call the Rectory Office to make arrangements. Those who are seriously ill should request a priest for Anointing of the Sick.



STAY CONNECTED

www.stagnescathedral.org
@stagnescathedral

We are able to livestream weddings or funerals through the Saint Agnes Cathedral Website. Please call the rectory office for all inquiries.

LET US PRAY FOR OUR MILITARY

Lance Corporal Ryan Thomas Albergo, USMC
1st Lt. Philip H. Arnold, USMC
Spc. Liam Atwell, U.S. Army
Capt. Robert L. Betts, U.S. Navy
Lance Corporal Ryan Brower, USMC
Lt. Gabby Busching, U.S. Coast Guard
Lt. Joseph Busching, U.S. Coast Guard
Sgt. Lucas Camacho, USMC
1st Lt. Paul D. Cammarota, USMC
Lt. Scott Kiley Childers, U.S. Navy
LCDR Richard Childers, M.D. U.S. Navy
1st Lt. Brian J. Clark, U.S. Army
Lt. JG Julia Coughlin, U.S. Navy
Lt. Greg Crescenzo, U.S. Navy
Jason Cummings, USMC
Airman Michael Cummo, U.S. Navy
Maj. Richard Davin, Jr., Air National Guard
LCDR Christopher DelBello, U.S. Navy
Chief Petty Officer Robert W. DeMattia, U.S. Navy
Lance Corporal Trevor Donohue, USMC
Lt. J.G. Jack Doyle, U.S. Navy
Lt. J.G. Kevin Doyle, U.S. Navy
Michael Espada, 2nd Class Petty Officer, MR2
Daniel Fels, U.S. Army, Military Police
Lt. Brendan J. Fisk, U.S. Navy
Lt. Daniel R. Fisk, U.S. Navy
2nd Lt. Charles Flanagan, U. S. Army
A.M.T 3, Kyle Forster, U.S. Coast Guard
Michael Gryboski, U.S. Navy
Capt. Steven Hampson, U.S. Army
Capt. Cody Hardenburgh USMC
Pvt. Daniel Healey, U.S. Army
2nd Class Petty Officer, Robert Hock, U.S. Navy
1st Lt. Tynika Holland, U.S. Army
Maj. Philip F. Johndrow, U.S. Army
2nd Lt. Jake LaRocca, U.S. Army
Lt. Kieran McCarthy, U.S. Navy
Sgt. Sean Michael McCrystal, USMC
Lance Corporal Aidan Patrick McNamara, USMC
Lance Corporal Jason Maccaron, USMC
Cpl. James Thomas Maroney, USMC
Lt. Andrew Maza, USAF
Sgt. Joseph Meyer, U.S. Army
Col. Christopher V. Meyers, USMC
Lt. Col. Gregory John Mueller, USMC (Reserve)
Lance Corporal Michael O'Connell, USMC
Stephan O'Connor, E-5, U.S. Navy
Matthew Pacheco, U.S. Army
Ensign John A. Petr, US Navy
Pvt. Ray P. Rodriguez, U.S. Army
Spc. James Rodziewicz, U.S. Army
Lance Corporal Eric Roehrig, USMC
Spc. Jeanine M. Rosa, U.S. Army
Thomas Sullivan, U. S. Army
Robert C. Tempesta, Master at Arms, 1st Class U.S. Navy
PFC Derick Thomas, USMC

Prayer for our Troops
Lord, hold our troops in your loving hands.
Protect them as they protect us.
Bless them and their families
for the selfless acts they perform
for us in our time of need.
And give us peace.
I ask this in the name of Jesus,
Our Lord and Savior. *Amen*

Kindly call the Rectory Office at 766-0205 if you know of anyone that is on this list and has returned home.

Devotions





Eucharistic Adoration is the traditional Catholic practice of placing the consecrated host, the Blessed Sacrament, in a sun-shaped vessel called a Monstrance in order for the faithful to look upon Our Lord and pray to Him in peaceful contemplation. You are invited to join us every Monday, Wednesday and Friday from 12:30pm to 6:00pm in the Adoration Chapel off of Clinton Ave for Adoration of the Blessed Sacrament

The Holy Rosary is prayed after the 8:00 a.m. Mass Monday through Saturday.

STEWARDSHIP

A Way of Life
Stewardship Reflection

Today's Feast Day was instituted by Pope Pius XI in 1925. May we remember that Jesus Christ is our Lord and God.

Living Stewardship . . . Pillar of Hospitality

May Our words and actions show the world that we believe in Jesus Christ, our Lord and Savior.

Sharing One's Material Resources in the Parish

Suicide Prevention Resources

Suicide is a major public health problem and a leading cause of death in the United States. The effects of suicide go beyond the person who acts to take his or her life: it can have a lasting effect on family, friends and communities. If you are thinking about suicide, are worried about a friend or loved one, or would like emotional support, the Lifeline network is available 24/7 across the United States. National Suicide Prevention Lifeline: 988 Suicide Crisis LifelineCall. Text. Chat. https://988lifeline.org

WEEKLY OFFERINGS			
Weekly Collection	11/15/2026 $37,491	11/16/2025 $35,732	11/17/2024 $39,241

Pregnant? Need Help?

Birthright International
24 hour Helpline
1-800-550-4900;
birthright.org/wantagh

LIFE CENTER OF LONG ISLAND
A Voice for the Unborn on Long Island
(516) 798-8746
lifecenterli.org

MASSES FOR THE WEEK

Monday, November 23, St. Clement I, Pope & Martyr; St. Columban, Abbot
Rv 14:1-3, 4b-5; Lk 21:1-4
6:30 Michael Okigho
8:00 Gail Marie Spameni
12:10 Elizabeth Scott

Tuesday, November 24, St. Andrew Dung-lac, Priest & Companions, Martyrs
Rv 14:14-19; Lk 21:5-11
6:30 Steven Zinno
8:00 Collins, Statuto & Galvin Families
12:10 Marcella B. Scrima
7:30 Special Intentions

Wednesday, November 25, St. Catherine of Alexandria, Virgin & Martyr
Rv 15:1-4; Lk 21:12-19
6:30 Michael Okigho
8:00 Helen & Francis Collins
12:10 Florence Linda Lockwood

Thursday, November 26, Weekday
Rv 18:1-2, 21-23, 19:1-3, 9a; Lk 21:20-28
6:30 Terence H. Reynolds
9:00 Dec'd Members of the Spahn & Gallagher Families
NO 12:10 Mass

Friday, November 27, Weekday
Rv 20:1-4, 11-21:2; Lk 21:29-33
6:30 Isabelle & Philip Marino
8:00 Maureen, Margaret, Dominic Sr., Living & Dec'd Members of the Sichenzia, Lynch, Donnelly & Guthrie Families
12:10 William Donovan

Saturday, November 28, Weekday
Rv 22:1-7; Lk 21:34-36
8:00 Deacon Vincent Smyth
5:00 Moira Colette Egan, Antonino Pellegrino, Jeffrey Marin, Howard & Joan Finegan, Maraline Murphy
7:30 C Special Intentions
7:30 LH Louis A. DeSena

Sunday, November 29, First Sunday of Advent
Is 63:16b-17, 19b, 64:2-7; 1 Cor 1:3-9; Mk 13:33-37
7:00 Celest Spina
8:00 Jim Kenny
9:30 The Parishioners of St. Agnes Cathedral
10:30 LH Howard Finegan
11:00 James R. Borut (10th Anniversary)
12:30 Thomas McNicholas, Hugh Boyle, Karen Germain, Rosemary Fabian, Frances Anne Sweeney
5:00 Maraline Murphy

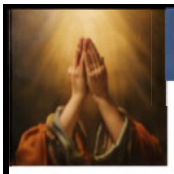

PLEASE PRAY

For the Faithful Departed
Julia C. Morelli, David Cromwell Norris

For the Sick:
Denise Tedeschi, Baby Eli Michael Quilan, William Horan, Lorenzo Falcicchio, Andrew Woram, Pam Toy, Edward Woltman, Amelia Kirby, James Wynne, Patti Heffernan, Charlie DellAquila, Jerry Gallant, Mark Congello, Gus Grillo, Peter Alessandria, Ellain Nowak, Greg Franco, Peter Ahern, Angela Ruisi, Cloe Mirro Giovingo, Sr. Kathleen Murphy, Jeffrey Alan Bower, Louise Washington, Anthony Ventrice, Jennifer Duffy, Thomas Kelly, Bob Toy, Maggie Goodwin, Jack Prophet, Frances Katon-Donegal, Balestrieri Family, David Sylvester Seal, Barbara Magloire, Akosua Cobb, Marie Poggelli, Gilbert Otano, Joseph Murphy, Barbara Rotunno, Tania Smith, Joseph Mariani, Jeffrey Buxton, Thomas Hayes, Jr., Susan Kowalski, Maria McDonald, Stephanie Romas, Lisa Pelrine-Shulman

Sick Names for the bulletin remain for three weeks unless the Rectory is notified for an extension. Please note that requests should come from the family and the person must give permission to be listed.



Rose for Life

In Loving Memory of
Margaret Davis. You are with us always,
Love, Your Children, Grandchildren &
Great Grand-Children



Wine & Hosts

In Loving Memory of
Rev. Louis I. Newman &
Our Parents Helen and Joel



Altar Flowers

In Loving Memory of
Barbara Flieger

Adult Faith Formation Lecture Series



These catechetical sessions will present the heart of the Gospel of Jesus Christ and the essential teachings of the Catholic Church for any adult desiring to deepen his or her own knowledge of the truths of our faith or for any adult preparing to be baptized at Saint Agnes through the Order of Christian Initiation of Adults. There is no sign-up necessary, and attendance is free of charge. Attend the sessions that interest you as your schedule allows throughout the year.

Every Other Tuesday • 7:30 pm in the Msgr. Kelly Parish Center

Session 1 | Tuesday, September 22, 2026
The Kerygma: Relationship – Knowing and Desiring God
Fr. Christopher Heller

Session 2 | Tuesday, October 6, 2026
The Kerygma: Rebellion – Creation and the Fall
Fr. Christopher Heller

Session 3 | Tuesday, October 20, 2026
The Kerygma: Reconciliation – Jesus Christ: God and Man
Ms. Tara Lauderdale

Session 4 | Tuesday, November 3, 2026
The Kerygma: Re-Creation & Response - Prayer and the Sacramental Life
Fr. Christopher Heller

Session 5 | Tuesday, November 17, 2026
Divine Revelation and Scripture
Fr. Christopher Heller

Session 6 | Tuesday, December 1, 2026
The Kingdom of God & the Beatitudes
Fr. Patrick Flanagan

Session 7 | Tuesday, December 29, 2026
The Holy Spirit & the Church
Fr. Matthew Browne, S.T.L.

Session 8 | Tuesday, January 12, 2027
The Blessed Virgin Mary, the Saints, and the Rosary
Mr. Thomas Griffin

Session 9 | Tuesday, January 26, 2027
Baptism and Confirmation
Fr. Brian Barr

Session 10 | Tuesday, February 9, 2027
The Eucharist and the Priesthood
Fr. Joseph Scolaro, S.T.D.

Session 11 | Tuesday, February 23, 2027
The Mass and Liturgical Prayer
Fr. Christopher Heller

Session 12 | Tuesday, March 2, 2027
Confession and Anointing of the Sick
Fr. Michael Duffy

Session 13 | Tuesday, March 16, 2027
Marriage and Morality
Fr. Brandon O'Brien, J.C.L.

Session 14 | Tuesday, April 6, 2027
Happiness, Virtue, and Living the Good Life
Fr. Christopher Heller

The Cathedral *of* Saint Agnes • Rockville Centre, NY

33-Day Preparation for Total Consecration to Jesus through Mary

ACCORDING TO
SAINT LOUIS DE MONTFORT

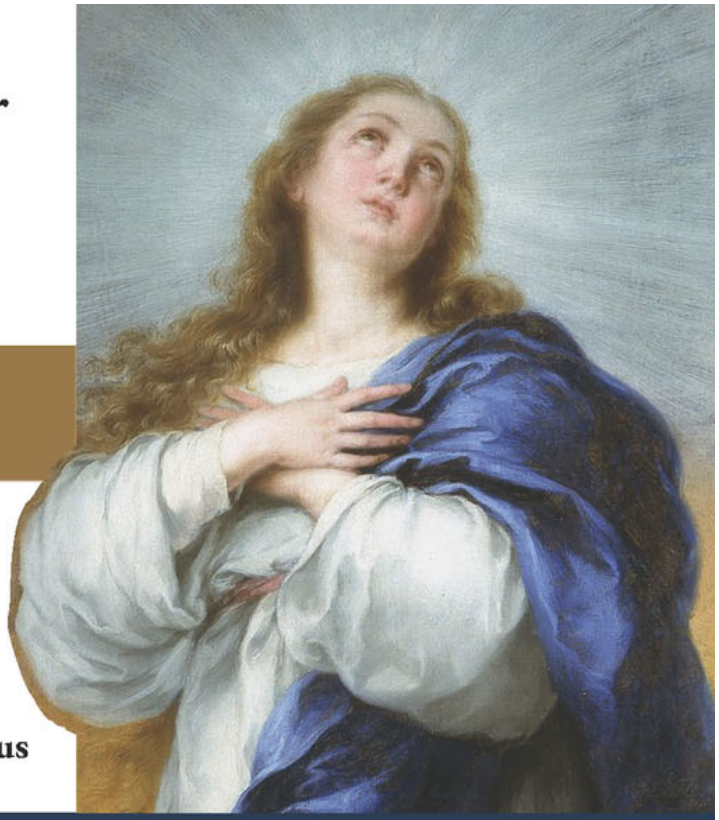

Sign up to receive daily prayers and reflections by email beginning **November 5, 2026.**

Scan the QR code or visit:
www.drvc.org/totustuus

The faithful are invited to complete their Marian Consecration at Mass on

DECEMBER 8, 2026 • 7:30 PM

SOLEMNITY *of the* IMMACULATE CONCEPTION
of the BLESSED VIRGIN MARY



at the

CATHEDRAL OF SAINT AGNES
29 QUEALY PLACE, ROCKVILLE CENTRE, NY 11570

Celebrant
Bishop Andrzej Zglejszewski

Music by the Metropolitan Catholic Chorale, directed by Maura Goodwin

OFFICE OF EVANGELIZATION & CATECHESIS • DIOCESE OF ROCKVILLE CENTRE

ST. AGNES CATHEDRAL PARISH · ADVENT 2026

Christmas Tree Drive



Dedicate a live Christmas tree in memory or in honor of someone you love.

PER TREE	ADD A WREATH	RESERVE BY	TREE LIGHTING
$200	+$50	Nov 27	Dec 12

ONLY 170 TREES AVAILABLE • FIRST COME, FIRST SERVED

- A live, freshly cut 5–6 ft tree, lit with LED lights on the lawn between the Cathedral and the rectory, with a personalized dedication sign.
- Add a wreath for $50, displayed along the fence in front of the Cathedral with your family name. **Wreaths can only be added to the donation of a tree.**
- Families may decorate their tree after the tree lighting on December 12.
- **Please note:** Decorations may be lost or damaged due to weather, so please do not place valuable items on the trees. All decorations must be picked up by January 12 or they will be discarded. St. Agnes Cathedral is not responsible for lost or damaged decorations.
- Please contact Kieran Maelia with any questions at kmaelia@stagnescathedral.org.

PAY ONLINE

Scan, or visit

StAgnesGiving.com

Or pay by check, cash, or credit card using the form below and return it to the rectory office.

May these lights remind us of the light of Christ shining in our hearts and in our parish this Advent and Christmas.

TEAR OFF AND RETURN TO THE RECTORY OFFICE

Tree Dedication Form

Reserve by November 27

Name _____ Phone _____

Address _____

Email _____ # of trees _____

☐ Add a wreath (+$50) Family name for wreath _____

Dedication sign, in memory or in honor of (please print clearly)

_____

Credit card # _____ Exp. date _____ CVC _____ Amount enclosed _____

Please make checks payable to St. Agnes Cathedral.



THREE SISTERS · THREE-PART HARMONY

A CONNOLLY SISTERS'

CHRISTMAS

a Bundle of Joy

FRIDAY, DECEMBER 4

7:30 PM

St. Agnes Cathedral

29 QUEALY PL
ROCKVILLE CENTRE, NY 11570

$25 PER TICKET
COME ONE, COME ALL!

SCAN TO RESERVE TICKETS

ST. AGNES CATHEDRAL SCHOOL ALUMNI

Cocktails

in the Classroom

Come back to class.
This time, the drinks are on the desk.

SAINT AGNES CATHEDRAL SCHOOL

Join fellow St. Agnes Cathedral School alumni for an evening of cocktails, hors d'oeuvres, and conversation in the school where it all started. Catch up with classmates, swap stories with former teachers and principals, and meet our new principal, Mrs. Diane Gorman, who is eager to hear what St. Agnes meant to you. Find your old classrooms, look for familiar faces, and see how the school has grown.

DATE
Friday, December 11, 2026

TIME
5:00pm – 7:00pm
Free Admission

PLACE
St. Agnes Cathedral School
70 Clinton Avenue, Rockville Centre, NY

SCAN TO REGISTER
Ages 21 and over only
Spouse or guest invited.
stagnes-school.org/alumni-night-2026

St. Agnes School Merchandise will be available for purchase!

ST. AGNES CATHEDRAL THANKSGIVING DAY MASS 9:00 A.M.

Please note there will be no 8:00 or 12:10 mass.

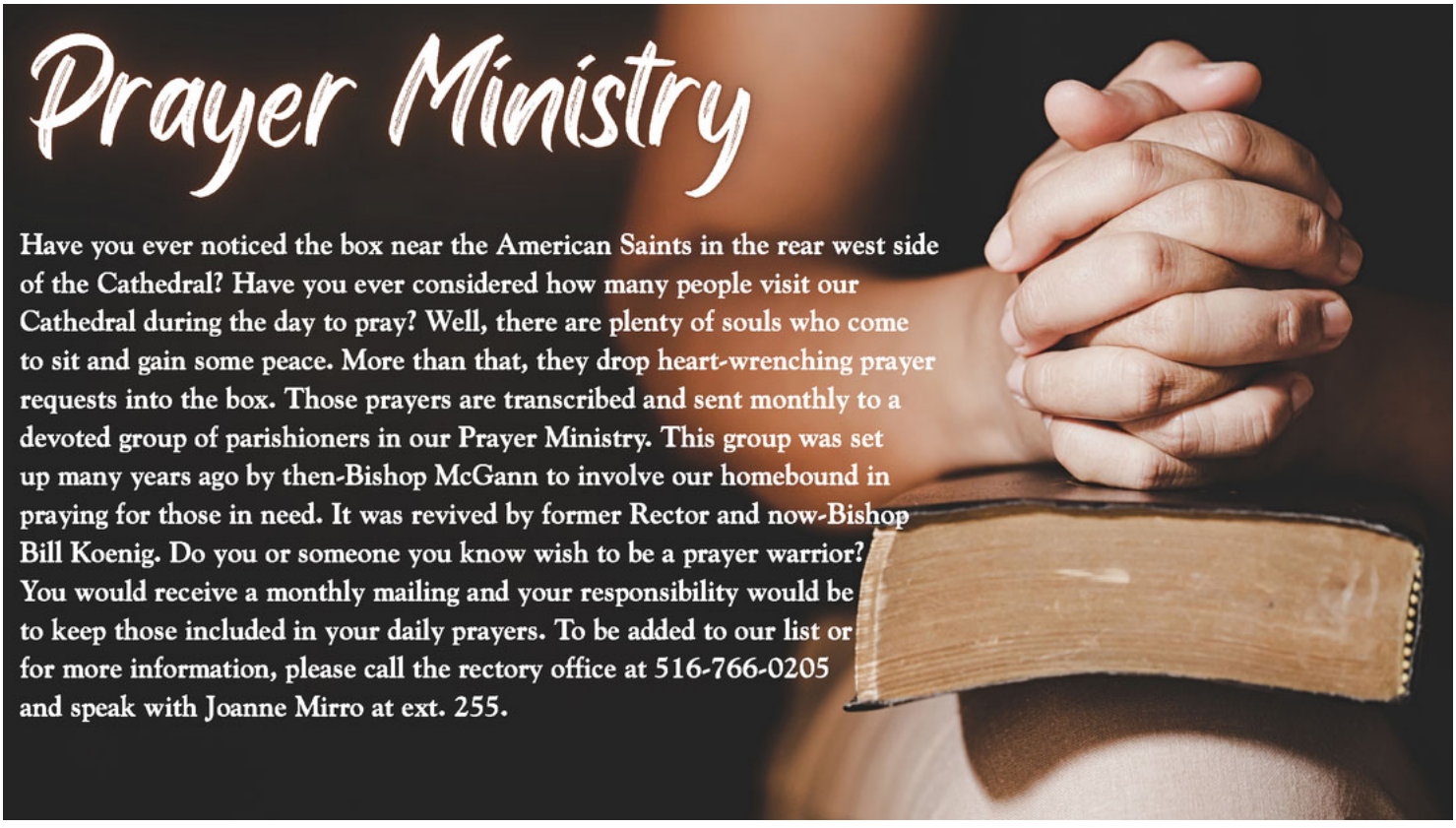

HELP Uganda Christmas Sale

Hospitality Sunday in the Parish Center
Sunday, December 6
After the 8:00, 9:30, and 10:30 Masses

Meaningful Gifts Tell Powerful Stories

The parishioners of St. Agnes have brought hope and education to Masese, Uganda. What started as a school for 40 children in a shed now serves nearly 700 students who otherwise would not be educated.

100% of the proceeds change lives in Masese! To thank you, you will receive blessed rosary beads with any purchase.

Bring your Christmas list and help us write the next chapter!

4 Ways Your Purchase Creates Immediate Impact

Feed the Future:
$5 equals 50 meals for our children. Our food program provides essential daily nutrition (breakfast and lunch) to keep students healthy and in school. If the families cannot provide a meal to our students on the weekend, at least they now have 10 meals per week at school.

Empower Mothers:
Purchase handcrafted jewelry, purses, and ornaments from our Bigger than Beads cooperative. This sustainable WIN/WIN micro-business empowers 90 women to feed their families, and 100% of U.S. sales fund the school.

Fund a Dream:
Purchase a "Diploma Card" for $25 to provide tuition assistance for a graduate to attend high school.

Support Our Nurse:
Purchase a "Nurse at HELP School" card for $22. to ensure we can maintain a full-time school nurse and provide vital medical care.

Parishioners, Delia and Peter Garryty, along with our joyful school children, empowered mothers, and healthier community, extend their deepest thanks to the St. Agnes community for their life-saving support.

Help bring hope to Masese, Uganda this year.

help-uganda.com
biggerthanbeads.com

Can't make the sale--contact Delia Garryty at dtgarryty@gmail.com.



Principal's Announcements
33rd Sunday in Ordinary Time
St Agnes School: Pray Beautifully, Live Beautifully

Seeing Christ in One Another: Living the Gospel at St. Agnes

In the Gospel of Matthew, Jesus reminds us that the way we treat others is a reflection of our love for Him. Through the Parable of the Sheep and the Goats, He teaches that even the smallest acts of kindness—feeding someone who is hungry, welcoming a stranger, caring for someone who is sick, or offering comfort to someone in need—are acts of love directed toward Christ Himself. We may not always recognize the impact of our actions, but Jesus reminds us that every gesture of compassion matters.

At St. Agnes, this message is at the heart of who we are as a community. As People of ACTION, Accepting Christ Today In One Another, we are called to recognize Christ in those around us and put our faith into practice each day. Whether through welcoming a new student, including a classmate, helping someone who is struggling, or showing kindness through our words and actions, we have countless opportunities to live the Gospel. May we continue to build a school community rooted in faith, compassion, and service, remembering that when we care for one another, we are showing our love for Christ.

A Week of Learning, Celebration, and Thanksgiving!

We have an exciting week ahead filled with learning, creativity, and celebration! Our third graders will share their Thanksgiving presentations, showcasing their learning and creativity. Students will put their mathematical thinking and problem-solving skills to the test during the Math Olympiad. To round out the week, our Kindergarten students will celebrate with a special Thanksgiving Feast! We look forward to these wonderful opportunities to learn, share, and celebrate together as a school community. Wishing everyone a happy and thankful week!

As we celebrate Thanksgiving, I want to take a moment to wish all of our families and staff a very Happy Thanksgiving! As the new principal, I feel especially grateful for the warm welcome I have received and for the opportunity to be part of such an amazing school community. I am thankful for the kindness, support, and enthusiasm that have made me feel so at home. I look forward to continuing to build meaningful relationships with our students, families, and staff throughout my time here. Wishing everyone a wonderful holiday filled with happiness, gratitude, and special moments with loved ones!

Peace and blessings to you and your families on The Solemnity of Our Lord Jesus Christ, King of the Universe.

Diane Gorman
Principal



ROMEO (Retired Old Men Eating Out)

Are you a ROMEO?

We are a group of St. Agnes parishioners that gather for lunch, story-telling and conversation every 3 months. Please join us and meet with some of your fellow parishioners. All men are invited - it is not a prerequisite to be old and/or retired. Our next luncheon will be Thursday, December 3rd, 2026 at 12 Noon, at MacArthur Park Restaurant, 1 Maple Avenue, Rockville Centre ($32 per person). Take a bold step and join us for 2 hours of comradery; and bring a friend.

Please RSVP by Tuesday, December 1st to Tom Nofi via phone/text: (516)784-6046 or via email: tomrvc@gmail.com, so we have a headcount for the restaurant. We hope to see you then.

The Saint Agnes Mass Transit

The St Agnes Mass Transit offers parishioners who cannot drive to mass on their own, the opportunity to be picked up and brought to church every Sunday for the 9:30 Family Mass. If you were interested or know of someone who would enjoy this service, please call the rectory office at 516-766-0205 and leave your name and phone number. Someone will get back to you to get additional information and make the necessary arrangements to ensure you are able to join us for mass on Sundays.

Weekly Bible Study

Please join us for Bible study beginning on Wednesday's, at 9:45-11:00 a.m. in the Youth Room of the Ministry Building. We will be studying the Gospel of John and the recent Papal writings of Pope Frances and Pope Leo. For those unable to join us in person, please join us on Zoom. Zoom ID: 79101167157 Zoom password: XSS6Ky. For any questions please contact ed11570@ao1.com or 516-766-1505.

The St. Agnes Senior Club

With the holiday season approaching the Senior Club is getting ready for their Annual Christmas Luncheon on Thursday, December 3rd at 1:00 p.m. in the Parish Center. Tickets are $20.00 per person which includes a variety of cold sandwich platters and salads. There will be time to socialize with friends, sweepstakes with plenty of goodies to win and as in years past we will be entertained by Maura Goodwin and the Girls Choir for festive Christmas Caroling. Tickets will NOT be sold at the door so if you want to purchase a ticket please call Joanne Mirro at 516-766-0205 ext 255 or stop into the Rectory to purchase a ticket. **All are welcome to join in on the festivities, you never know you may just want to join the Senior Club.**



St. Monica Parents Intercession Prayer Group



The St. Monica Parents Intercession Prayer Group meets on the first and third Thursday of each month at 7:30 p.m. in the Holy Cross Chapel, located in the Parish Ministries building. Our next meeting will be on December 3rd. For more information call Mary at (516) 375-0738.

St. Agnes Giving Tree



The 2026 Giving Tree program will once again be available by either taking an ornament off of one of the Christmas trees in the Cathedral and Lower Hall or by scanning a QR code. Gifts purchased using the QR code will be delivered through Amazon to a home residence of a Giving tree committee member and brought directly to St. Agnes for distribution.

The QR code along with our paper ornaments in the Cathedral and Lower Hall will be available beginning next weekend - November 28th/29th.

Religious Education

There are no in-person classes this week due to the Thanksgiving Holiday. If your child is participating in Religious Education Online, please make sure they are following the online calendars and are up to date through to Week 9.

As we gather with family and friends this Thanksgiving, we give thanks to God for the many blessings in our lives, especially the gift of faith. We are truly grateful for the opportunity to walk together on this journey of faith. May your homes be filled with love, laughter, joy, and the warmth of God's blessings.

Wishing you and your loved ones a very happy and blessed Thanksgiving! May we always have grateful hearts and remember to share God's love with those around us.



Happy Thanksgiving!
Anne Nelson
St. Agnes Religious Education

ST. AGNES CYO

St. Agnes Girls' and Boys' Volleyball Registration 5th Through 8th Grades

Limited Space Available
Registration Opens November 9th through December 7th
https://go.teamsnap.com/forms/533901
Tryouts December 8th and 15th

PARISH SOCIAL OUTREACH



Dear Church Family,

We want to take a moment this Thanksgiving to THANK YOU for your faithful presence, prayers, and generous hearts. You are a blessing to this community.

May God fill your holiday table with peace and joy.

Parish Social Ministry Outreach Team

This week's most needed items:

- Pasta
- Parmalat Milk
- Cereal
- Shampoo/Conditioner
- Oatmeal
- Soap/Detergent
- Toothpaste/Individual Toothbrushes
- Toilet Paper/Paper Towels

PARISH SOCIAL OUTREACH

Dear Parishioners,

This Christmas, we are launching our annual holiday gift drive to support local families in need.

Please visit the giving tree in the main lobby and Lower Hall, please take an ANGEL with a requested gift, and return the wrapped item with the tag attached by December 11, at the Outreach Office.

Thank you for opening your hearts and making the season brighter for our community!

Thank you.





Society of St. Vincent de Paul St. Agnes CathedralConference

We Help People!

Thanks to You,

Our Neighbors Are Receiving Help and Hope

The St. Vincent de Paul Society members would like to wish you and your families a very Happy Thanksgiving.We count all of you – our faithful and generous parishioners – among our many blessings. Your kindness has made an enormous difference in more lives than you can imagine.

As we move into the holiday season and colder weather, we have been hearing from so many more families who are concerned about providing just the basics of heating their homes and putting healthy food on their tables. We also know that the holidays can be a very difficult time for many people.Grief, depression, and financial worries can be very isolating.

We ask you to keep all of our neighbors in your prayers and if your means allow to make a donation to the SVDP Society here at St. Agnes.

As a reminder, all donations to the Poor Boxes at the doors of the Cathedral go directly to us and are used for folks right here in town. Many families have told us that by encouraging their children to use the Poor Box it has made them more aware of Jesus' message to love and help those who are in need.

Many thanks for your ongoing support and may you enjoy abundant blessings this Thanksgiving

If you or someone you know needs assistance, please contact the St. Agnes Rectory Office at 516-766-0205.

Pray for Vocations

We pray for an increase in vocations to the priesthood and religious life, especially from among the people of our parish and the children of our schools.

Discerning a Vocation to the Priesthood?
Contact: vocations@drvc.org



COMUNIDAD HISPANA

LA CATEDRAL DE SANTA INÉS

MISAS EN ESPAÑOL,
Sábado – a las 7.30pm
(Misa del Domingo)
Martes - a las 7.30pm
(comenzando con el Rosario
y confesión a las 7.00pm)

La celebración de hoy, sobre todo los textos de lecturas, oraciones y cantos, nos ayuda a todos a entrar en el misterio de esta fiesta y ver nuestra historia como un proceso del Reino que todavía no se manifiesta, pero que se está gestando y madurando hasta el final de los tiempos.

Las lecturas de hoy ponen ante nuestra mirada la figura de un rey-pastor que se desvive por su rebaño. En Ezequiel, Dios es el pastor de su pueblo, al que cuida, alimenta y protege. En el evangelio, Jesús es rey y juez que, como el pastor que separa las ovejas de los cabritos, en su venida al final de los tiempos juzgará a todos según el amor que cada uno ha mostrado con los más pequeños. El destino de los benditos del Padre es la vida eterna, inaugurada por Cristo con su resurrección.

El Evangelio nos ofrece una visión del juicio que tendrá lugar al final de la vida. A la espera de la segunda venida del Señor, la comunidad de Mateo recibe una llamada de atención: la actitud con los hermanos más pequeños es la medida que se utilizará en este juicio.

LOS SACRAMENTOS
PENITENCIA/CONFESIÓN

Todos los martes a las 7pm de la tarde antes de la Misa a las 7.30 p.m

BAUTISMO

El tercer Sábado de cada mes a las 6:30 p.m. Hay que comunicarse con la oficina de la rectoría para la entrevista. Se puede llenar el formulario por la web de la parroquia. Los padrinos deben ser católicos, bautizados que han hecho su primera comunión y la confirmación. Si son parejas, tienen que haberse casado por la iglesia.

MATRIMONIO

Los que quieren casarse por la iglesia deben contactarnos con 12 meses de anticipación, hay que llamar la rectoría para citar la entrevista con el sacerdote y obtener más informaciones. La pre-cana es obligatoria.

ACTIVIDADES

Las inscripciones para las Catequesis en Español ya están abiertas. Pueden encontrar el código QR con toda la información necesaria en el muro de información, ubicado en las salidas de la catedral. Tengan en cuenta que es un requisito indispensable asistir a la Santa Misa en Español los sábados a las 7:30 p.m. para poder participar en este programa.
Si tienen alguna duda o necesitan comunicarse con nosotros, por favor envíen un correo electrónico a mbeltre@stagnescathedral.org

Catholic Mom
HOLY CROSS FAMILY MINISTRIES

SUNDAY GOSPEL ACTIVITIES

F Q X A Z J D U Q M D B A G U P T U Q E
E J O W H T S B R C E I L I H I S D G L
S H R T F W E Z S M O T S U H J H F J H
O W A F Y R I G Z X X T E C T L E E M R
Z J S J U G F V X D U B V R I L E X N A
Q A N W A V Y L Q A S P H T N P P Y M L
S O L I E K Z B G D A W P Z D A L G X I
N A O K I N G V O M D F X H H T L E O F
X F U B E H O F A H V N J E D H T O S E
H O Y V L E A S T A P H H L J I Q W O L
T B A N G E L S S D A U D W R R L X F X
R B R O T H E R S I E N R F H S T T P K
N C O J Q X F P N Y P G I O Y T K I P G
G P W P C M A H I L O R N O H Y S R O H
V X E H U N G F T Z V Y K D F P T L R Q
P T L W S T R A N G E R O W N Q M T S P
U H C N A T I O N S V I S I T E D S O K
V S O L B L E S S E D T H R O N E G N K
M O M R I V Y D J U O I D B E N K U N F
Z T E P T K O Q H W E X Z I V E Y T F U

ANGELS
BLESSED
BROTHERS
DISCIPLES
DRINK
ETERNAL
FOOD
GOATS
HUNGRY
KING
LEAST
LIFE
NATIONS
PRISON
SHEEP
STRANGER
THIRSTY
THRONE
VISITED
WELCOME

Catholic Mom
HOLY CROSS FAMILY MINISTRIES

Sunday Gospel Activities



Saint Cecilia - TheCatholicKid.com

Brought to you by CatholicMom.com and Holy Cross Family Ministries.

THE FAMILY THAT PRAYS TOGETHER STAYS TOGETHER.

764-0434 678-5117
Dr. David Karpe, DPM
House Calls Available+
Podiatric Medicine
Podiatric Surgery
176 N. Village Ave., Suite 1D

batch
Cookies. Cream. Community
82 N. PARK AVE. RVC
RIGHT AROUND THE CORNER!
www.batchcookies.cc
FREE Coffee (hot/iced), espresso

Get the care you need with a Catholic Health physician

SCAN ME
Call (866) MY-LI-DOC or schedule online catholichealthli.org
Catholic Health

Final Touch Auto Collision
Collision Specialist - 24 Hour Towing
All Insurance Accepted
3586 Merrick Rd., Seaford
516.221.7611
169 Herricks Rd., Garden City Park
516.741-7950
info@finaltouchli.com
www.finaltouchli.com

RALPH D'ALESSANDRO CONTRACTING INC.
Blacktop Driveways • Concrete • Sidewalks
Pavers • Retaining Walls • Basement Entrances
Patio • Chimney • Stoop • Bluestone • Brick
Tel (516) 671-9530

Seven Brothers
GOURMET FOOD MARKET
Complete Catering Service Since 1972
Oceanside 678-5999
2831 Long Beach Rd (next to PIP Printing)
ample parking in the back of the store

At Ocean Financial, our members' financial well-being is at the heart of everything we do!
Ocean Financial Federal Credit Union
Catholic Values You Can Bank On®
Speak with a Member Contact Representative today to learn more about how we can help you.
516.620.8100 • OceanFinancial.org
Oceanside Branch 45 Atlantic Avenue Oceanside, NY 11572
Seaford Branch 4050 Merrick Road Seaford, NY 11783

Vulcano 081
VULCANO 081
43 N. Park Ave.
Rockville Centre
516-442-5858
Neopolitan Bistro
Catering & Delivery Available
Save 10% on any Pizza Pie W/Ad

BETTER HOME HEALTH CARE AGENCY, INC.
BHHC
BECAUSE THERE'S NO PLACE LIKE HOME
- Home Health Aides
- Personal Care Aides
- Companions
- Live-ins
- Registered Nurses
- Elder Care Services
- Case Management
- Alzheimer's Specialists
- Hospice Specialists
- Keeping patients safe & comfortable

LEADER IN THE HOME CARE INDUSTRY
LICENSED BY NYS DEPT. OF HEALTH
THE JOINT COMMISSION
202 Merrick Road Rockville Centre, NY 11570
www.BetterHomeCare.com
108-10 72nd Ave. 1st Floor Forest Hills, NY 11375
Nassau • Suffolk 516.763.3260
Brooklyn • Queens 718.263.3999
Manhattan • Bronx 212.682.5900

Owner, Ralph Yovino *Service Mgr., Howie Silverstein*
N & M COMPLETE Auto Repair Inc.
Towing Service • Elec. Systems • Inspections • Brakes
Tune Ups • Front End • Emissions Tests • Pick Up & Deliver
2431 Long Beach Rd., Oceanside, NY *(3 blocks S. Merrick Rd.)*
(516) 766-3380 fax (516) 766-0372 nmauto@mrpcusa.net

Serving our Community over 50 years
2914 Lincoln Ave.
Oceanside
516-536-2300
Oceanside Care Center
Renew. Restore. Recover.
Newly Renovated Short Term Rehabilitation
837.8398

TERRY ANIMAL HOSPITAL
PAUL PERRIER, D.V.M., P.C.
JOHN FOY, D.V.M.
3 Washington St.
RVC, NY 11570
(516) 764-2880

PARKER Parker Jewish Institute
HEALTH CARE AND REHABILITATION
"There's No Place Like Home"
Community Health Services
Parker at Your Door: (718) 289-2606
Comprehensive Hospice: (516) 586-1575
Home Health Care: (516) 586-1500
www.parkerinstitute.org

C.J.M. Contracting Inc.
Chris Mullin
EXPERT LEAK REPAIRS
SPECIALIZING IN:
Dormers & Extensions • Fire, Flood & Mold Remediation
Bathrooms • Kitchens • Basements • Carpentry • Roofing
Flat Shingle • Expert in Fixing Leaks • Attics • All Renovations
Masonry • Stoops • Brickwork • Waterproofing • Painting
• Power Washing • Plumbing • Electric
Call 516-428-5777
Lic. H18C6020000
LIAB. DISAB + W/C INS.
SMALL JOBS WELCOME
WE CLEAR DRAINS, TUBS, TOILETS, SINKS & SEWERS

Transportation/Charter Services
GUARDIAN BUS COMPANY, INC.
3530 Oceanside Rd, Oceanside, NY
(516) SAFE-BUS
Charters@guardianbus.com

ALLYN N.Y., INC.
OIL HEAT SERVICE
(516) 379-2727
• Cap Pricing • COD Available • Full Service
• Installations
WWW.ALLYNSERVICES.COM

Easy. Honest. Accurate.
Save on your property taxes with Nassau County's trusted tax reduction experts.

MAIDENBAUM
THE LEADER IN PROPERTY TAX REDUCTION
Apply online at mptrg.com/bulletins or call 516.715.1223
Hablamos Español
Maidenbaum Property Tax Reduction Group, LLC - 483 Chestnut Street, Cedarhurst, NY 11516

Crystal Brook Resort
In the Picturesque Northern Catskills
Family friendly resort serving
Delicious German-American cuisine.
Comfortable cozy rooms, CCTV, Wi-Fi
Summer & Fall weekends, hiking trails to waterfalls,
Sightseeing thru the mountains.
518- 622-3751 info@CrystalBrook.com

Premier PRINTING LONG ISLAND
FOR ALL YOUR PRINTING NEEDS
- Wedding Books
- Save the Dates
- Invitations
- Envelopes
- Thank You Cards
- Color Flyers
- Brochures
- Birth Announcements
- Christmas Cards

Call or email us for a free quote today!
631-213-2128
premierprintingli@gmail.com
www.premierprintingli.com

STAR MEDICAL CARE
Primary Care Physicians
30 Hempstead Ave, Suite 144,
Rockville Centre - right beside the church
Our physicians provide compassionate, comprehensive care for adults and seniors in a welcoming environment.
• Preventive Health • Chronic Care
• Annual Physicals• Same-Day Visits Available
New patients welcome!
(516) 208-9195
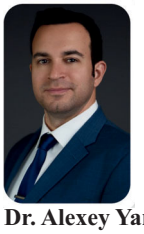
Dr. Alexey Yanilshtein
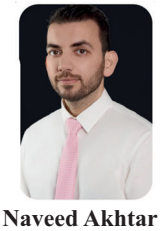
Dr. Naveed Akhtar

#223 FOR ADVERTISING: THE CHURCH BULLETIN INC. 200 DALE ST., W. BABYLON, NY 11704 631- 249-4994 • www.thechurchbulletininc.com • geosk@aol.com

JOSEPH R. NOLL ROGER H. SMITH MICHAEL J. NOLL

MACKEN MORTUARY

766-3300

52 CLINTON AVENUE
(DIRECTLY BEHIND ST. AGNES)

Life Remembered

FAMILY OWNED AND OPERATED SINCE 1909

WWW.MACKENMORTUARY.COM
FOLLOW US ON FACEBOOK/TWITTER

Happily serving the Rockville Centre community for over 30 years

Palmieri Orthodontics
Orthodontics for Adults and Children
www.rvcortho.com rvcortho@optonline.net
516-766-1300
165 North Village Ave Suite 111 Rockville Centre, NY 11570

STATE FARM INSURANCE
DIANE MCGRATH, AGENT
Bus. (516) 678-8282
75 North Park Avenue, Rockville Centre

WHISTLE STOP DESSERTS
A FULL LINE DESSERT COMPANY
Specialty Cakes, Sheet Cakes ~ LI's #1 Cheesecake
3424 LAWSON BLVD., OCEANSIDE 536-8526
whistlestopdesserts.com

N.Y.S. Licensed (516) 238-1251
Patrick Vitale, LCSW-R, ACSW
INDIVIDUAL, COUPLE & FAMILY THERAPY
100 NORTH VILLAGE AVENUE SUITE 27 ROCKVILLE CENTRE, NY 11570
31 MERRICK AVENUE SUITE 130 MERRICK, NY 11566

Front Street BAKERY EST. 1946
51 Front Street Rockville Centre
516-766-1199

House of Carpets, Inc.
www.vshouseofcarpets.com
493 Atlantic Ave., Oceanside
(516) 872-6060 Fax (516) 872-1806
vscarpet@aol.com
Ray Tesar, President


STEWART MANOR COUNTRY CLUB
UNDER NEW OWNERSHIP • NEWLY RENOVATED
Catering For All Occasions
51 Salisbury Ave. Stewart Manor
516.328.7540
John Parks, President James Poirot, General Manager

RVC
American Legion
Post 303
197 Maple Avenue
Veterans Welcome
Hall Rental Available
516-766-9740
AL303NY.org

Celebrating 97 YEARS
ATLANTIC
NURSERY • GARDEN SHOP • LANDSCAPING
www.atlanticnursery.com
250 Atlantic Avenue, Freeport
(516)378-7357

DR. JOSEPH G. BACIGALUPO
General Dentistry
121 Ingraham Blvd., Hempstead
483-1380

CALABRESE & ASSOCIATES, P.C.
Certified Public Accounts
Christopher J. Calabrese, CPA
265 Sunrise Hwy, S23
(516) 417-8421
ccalabrese@calabresecpa.net

(516) 634-2560
Key Food QUALITY
Come enjoy our "old fashioned" customer service
399 Ocean Ave., Cor of Sunrise Hwy.,RVC


Thomas A. Glynn
Parishioner

THOMAS A. GLYNN & SON
FUNERAL HOME
"Let our family, guide your family"
20 Lincoln Ave
Rockville Centre
516-766-4700
glynnfh.com


John J. Glynn
Parishioner ~ Ret. NYPD



CREMATION AND BURIAL SERVICES
LARGE CHAPEL AND PARKING AVAILABLE ON SITE
PREPLAN FUNERAL TRUST

Assisi Veterinary Hospital
Internal Medicine, Surgery
& Emergency Medicine Pet Grooming and Boarding Available
250 Hempstead Avenue Malverne
516-256-0022
Parishioners www.assisivh.com
5% off for Church Parishioners w/AD
Exclusions may apply

Silvagni Como
ATTORNEYS AT LAW, PLLC
ELDER LAW, ESTATE PLANNING, & ASSET PROTECTION
FREE INITIAL CONSULTATION
718-928-3355 • 32 NASSAU BLVD S., GARDEN CITY

RGB ROYAL GOLD BUYERS
WE PAY MORE.... GUARANTEED!
Gold • Coins • Diamonds
• Fine Watches • Estate Jewelry
• Dental Scrap • Silver & More
CASH FOR GOLD & LOANS
3rd Generation Jewelry Buyers
516-208-3891
www.RoyalGoldBuyer.com
29 North Village Avenue, Rockville Center
Mon-Sat: 10am-6pm | Sun: Closed
Rajiv: 917-280-8318
Neha: 516-208-3891
★★★★★
5 Star Google Rated

Four Ever Smile™
Replace Teeth Permanently
Completely digital.
3D scanned. 3D printed.
Full-Mouth Permanent Teeth
in just **4 Hours**
Book Your **FREE** Consultation
516-979-2940



PROPERTY TAXES TOO HIGH?
WE ARE HERE TO HELP.
516-242-1077
greg@grievenow.com
www.grievenow.com
GRIEVE NOW
or pay more later
Greg Moran, President
Lifelong Rockville Centre Resident

Emile's Candies
Handmade on the premises since 1954
229 Merrick Road • Oceanside
(516) 766-4402 Fax (516) 766-4835

Kollner's Prime Meats
EST 1930
WHOLESALE RETAIL
516-766-3250
320 Sunrise Hwy, Rockville Centre
Home Made Oven Prepared Items
The Finest, Freshest Quality Meats & Poultry
4th Generation -EST 1930
Kollnersprimemeats.com

Towers
Est. 1933
FUNERAL HOME INC.
2681 Long Beach Rd Oceanside
(516) 766-0425
www.towersfuneralhomeny.com


Family Owned and Operated

GREEKTOWN AUTHENTIC GREEK KITCHEN ESTABLISHED 1996
90 N. Village Ave, RVC
516-678-4550
Open 7 Days
We Deliver
Catering for All Occasions

Protect Life!
Checkout
ProlifeED.org

#223 FOR ADVERTISING: THE CHURCH BULLETIN INC., 200 DALE ST., W. BABYLON, NY 11704-1104 (631) 249-4994 • www.thechurchbulletininc.com • geosk@aol.com